The Lord's Prayer

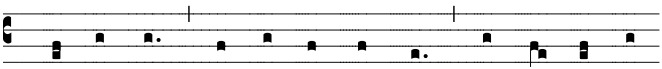

Our Fa-ther, Who art in hea-ven, hal-low-ed be

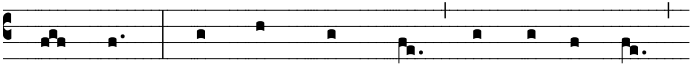

Thy name. Thy king-dom come. Thy will be done,

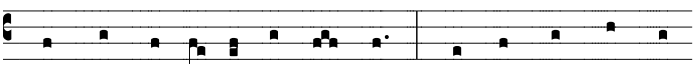

on earth as it is in hea-ven. Give us this day our

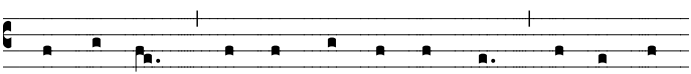

dai- ly bread, and for-give us our debts as we for-

give our debt-ors. And lead us not in- to temp-ta-

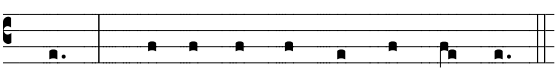

tion. But de- liv- er us from ev- il.

from the Sarum Graduale